

# T-Time 2.0 自然光編輯軟體 安裝與使用

跳石光電有限公司

# 簡介

- 特點：
  - 預設18種恆亮光組合
  - 三種預設自動光軌跡
  - 特效：Demo、雲、月光及閃電

# 萬物生生不息的軌跡

地球自轉，太陽光每天的運行如下圖

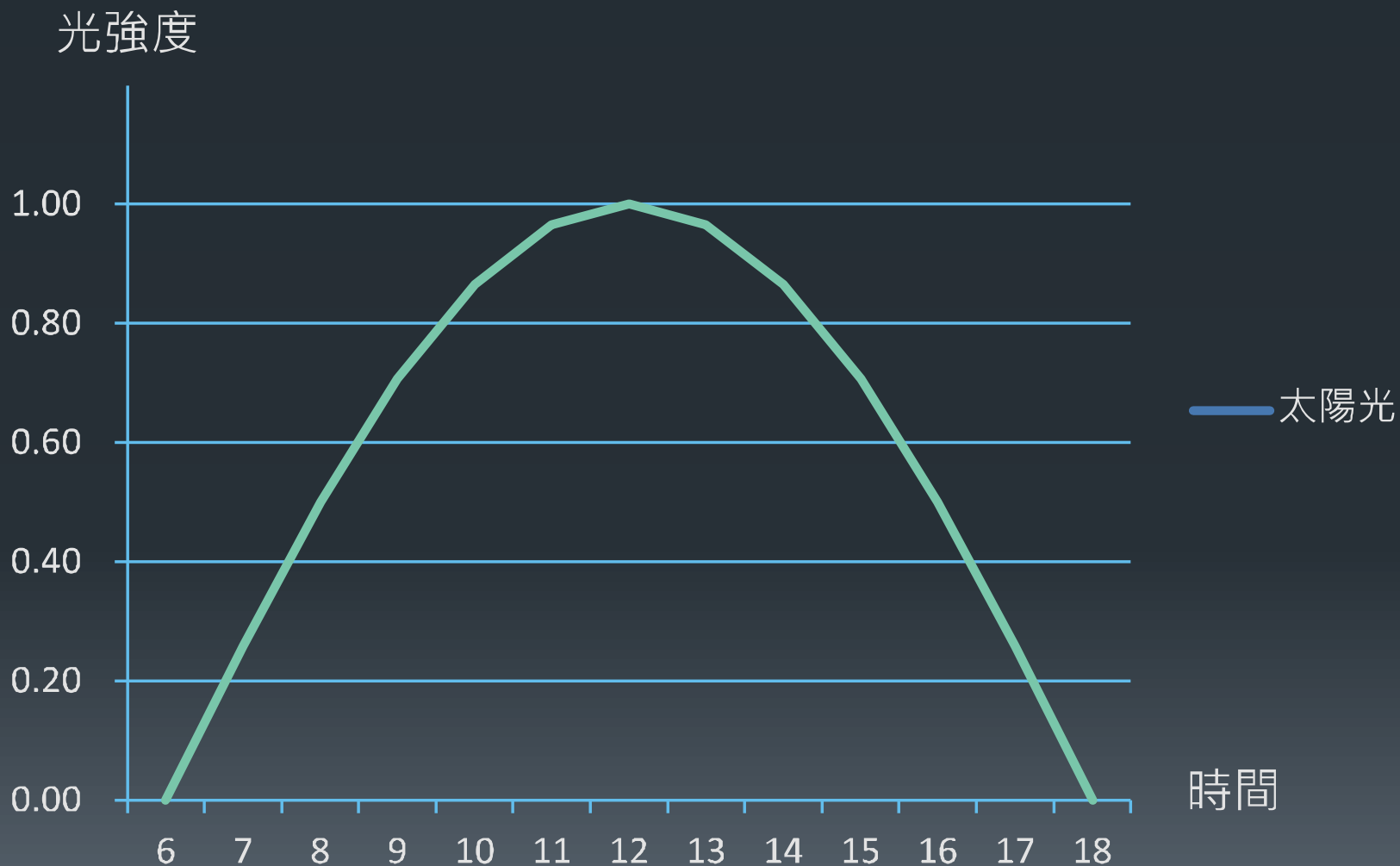

# 預設18種恆亮光組合

體驗不同的效果

- Color:** A panel on the left showing 'Power information of each LED' with four entries: 7500K (3.5W), 7000K (3.5W), 5700K (3.5W), and 2850K (5W). Below this are four sliders for 'Percentage of Power' for each color, all set to 100.0.
- Auto, Functions, General, Manufacture:** A series of tabs at the top of the main workspace.
- Preset Colors:** A central area with 18 numbered columns (1-18) and 4 rows of color swatches. Above the columns are vertical bars representing the color mix for each preset. The color swatches are arranged in a grid, with the 5700K color being highlighted in yellow in the 3rd column and 14th row.
- Bottom Panel:** A status bar at the bottom showing 'KX3-F-1602-2', '26C/79F', '0', '100%', '100%', 'Online', and buttons for 'Import' and 'Export'.

# 自動光軌跡一

低色溫

# 自動光軌跡二

高色溫

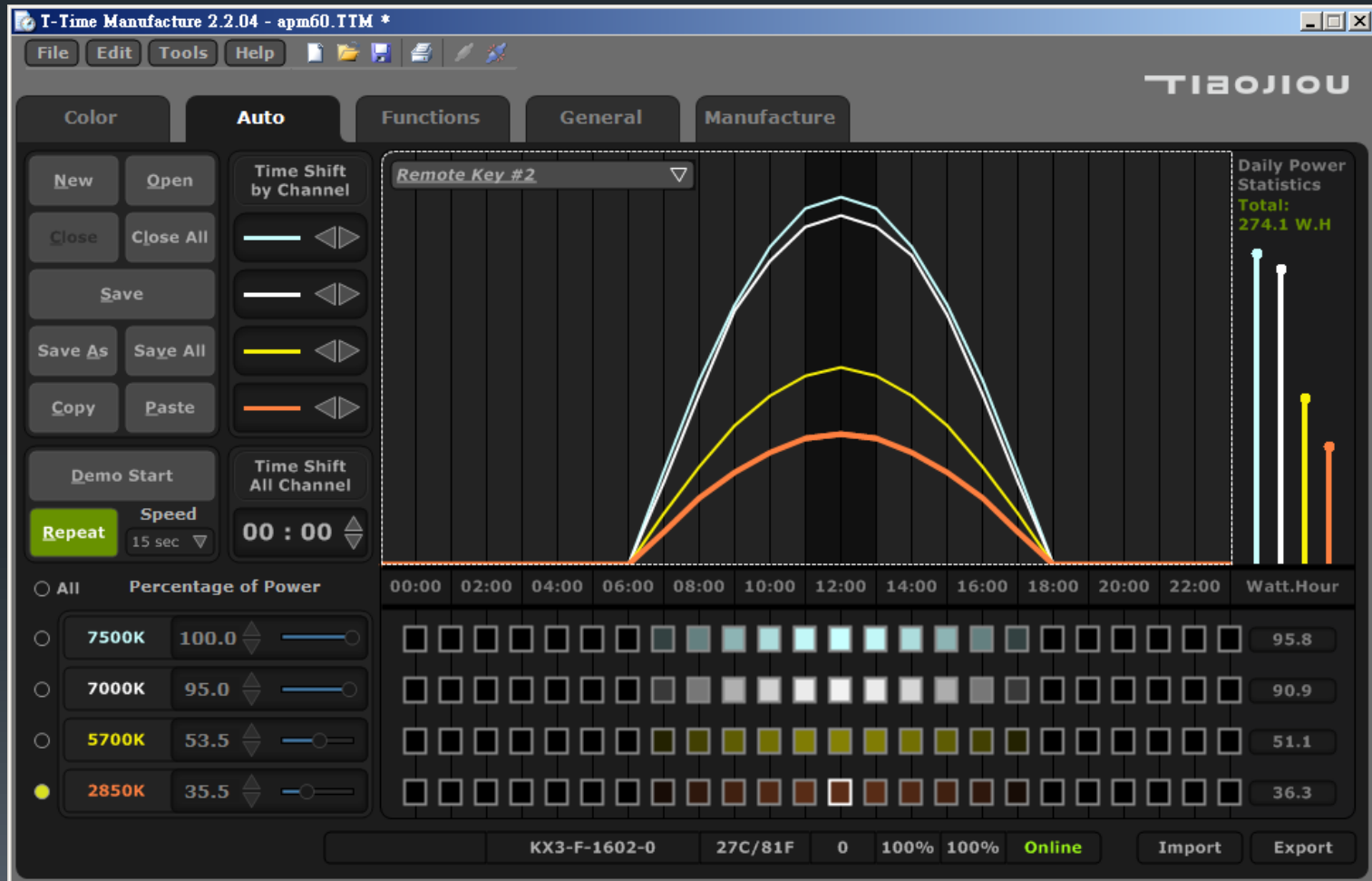

# 自動光軌跡三

仿日出、日落色溫

# 豐富的資料庫

6 Hours Nature 3.TTT	2011/3/22 下午 12:19	TTT 檔案	1 KB
6 Hours Nature.TTT	2011/3/22 上午 11:49	TTT 檔案	1 KB
8 Hours Nature 3.TTT	2011/3/22 下午 12:17	TTT 檔案	1 KB
8 Hours Nature.TTT	2011/3/22 上午 11:45	TTT 檔案	1 KB
10 Hours HT.TTT	2016/2/27 上午 11:30	TTT 檔案	1 KB
10 Hours LT.TTT	2016/2/27 上午 11:29	TTT 檔案	1 KB
10 Hours Nature 1.TTT	2011/3/22 上午 11:42	TTT 檔案	1 KB
10 Hours Nature 3.TTT	2011/3/22 下午 12:14	TTT 檔案	1 KB
12 Hours HT.TTT	2016/2/27 上午 11:12	TTT 檔案	1 KB
12 Hours LT.TTT	2016/2/27 上午 11:13	TTT 檔案	1 KB
12 Hours Nature 3.TTT	2009/10/2 上午 01:26	TTT 檔案	1 KB
12 Hours Nature.TTT	2016/2/27 上午 11:32	TTT 檔案	1 KB
Demo random.TTT	2009/10/2 上午 01:50	TTT 檔案	1 KB
Demo spider.TTT	2009/10/2 上午 01:50	TTT 檔案	1 KB
Demo triangle 1.TTT	2009/10/2 上午 01:54	TTT 檔案	1 KB
Demo triangle 2.TTT	2009/10/2 上午 02:10	TTT 檔案	1 KB
Demo triangle 3.TTT	2009/10/2 上午 01:55	TTT 檔案	1 KB
Nature low temperature.TTT	2016/2/26 下午 05:00	TTT 檔案	1 KB

# 家有節慶可表演燈光秀

使用demo可以不斷的循環

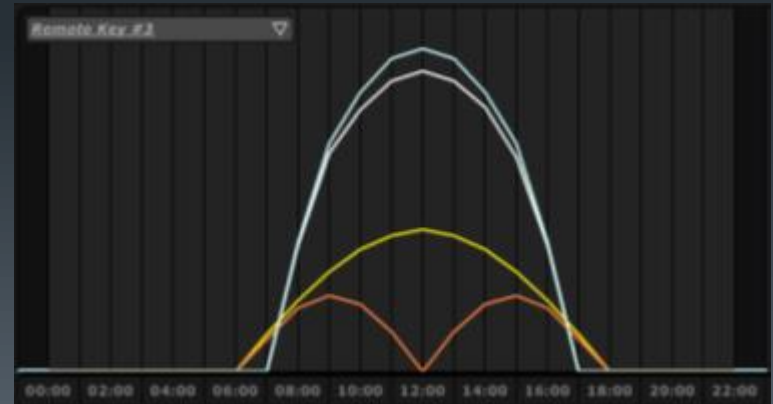
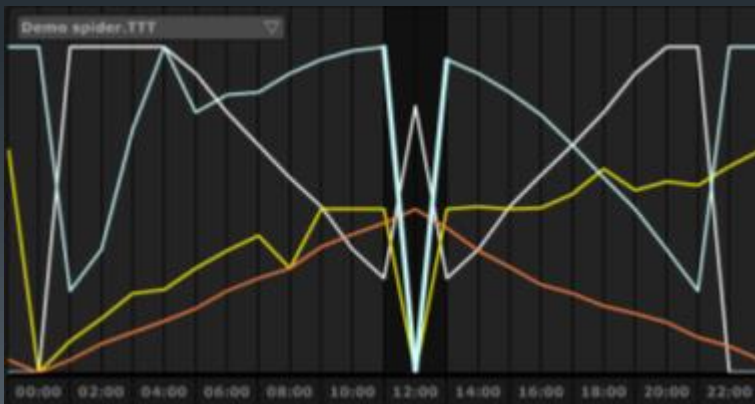
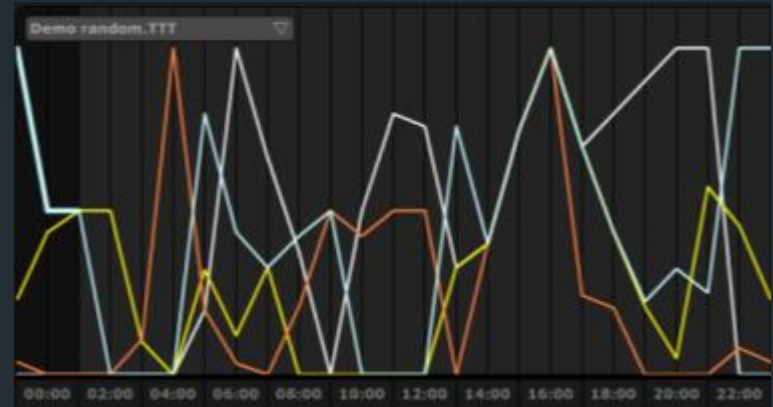
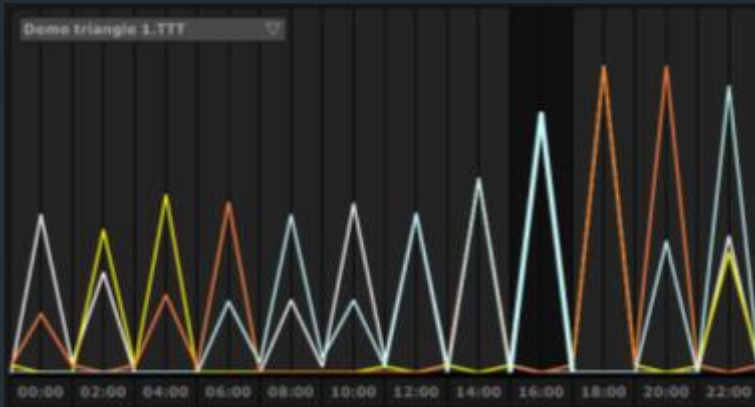

# 如何表演燈光秀

一、二、三、四

1

2

4

3

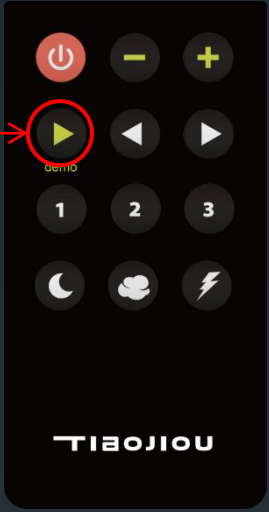

1. 電腦連接燈具，連線
2. “Open” 資料庫找demo random.TTT
3. 輸出至燈具
4. 遙控按demo

# 編輯自然光很簡單

一、二、三、四

1. 按左、右觀察波形移動

2. 點選再用滑鼠左鍵選波形拉上下

3. 另存新檔

4. 輸出至燈具